

HOW TO ACCESS NAIT DATA

This factsheet is intended for PICA farmers wanting to access NAIT data relating to animals.

As a person in charge of animals (PICA), it is important to be able to access the history of the animals you manage. The NAIT online system can be utilised to provide information about an animal's location history when this has been provided to NAIT.

IDENTIFYING A NAIT ANIMAL

All NAIT animals (cattle and deer) are required to be identified with a NAIT approved RFID tag and registered in the NAIT online system. The electronic transponder within a NAIT tag, stores a globally unique 15-digit RFID number that can be accessed when the tag is scanned with an RFID scanner. NAIT tags also have a visual identifier printed on the outside of the tag that can be used to identify the animal. Each tag's RFID number is linked to the visual ID in the NAIT online system.

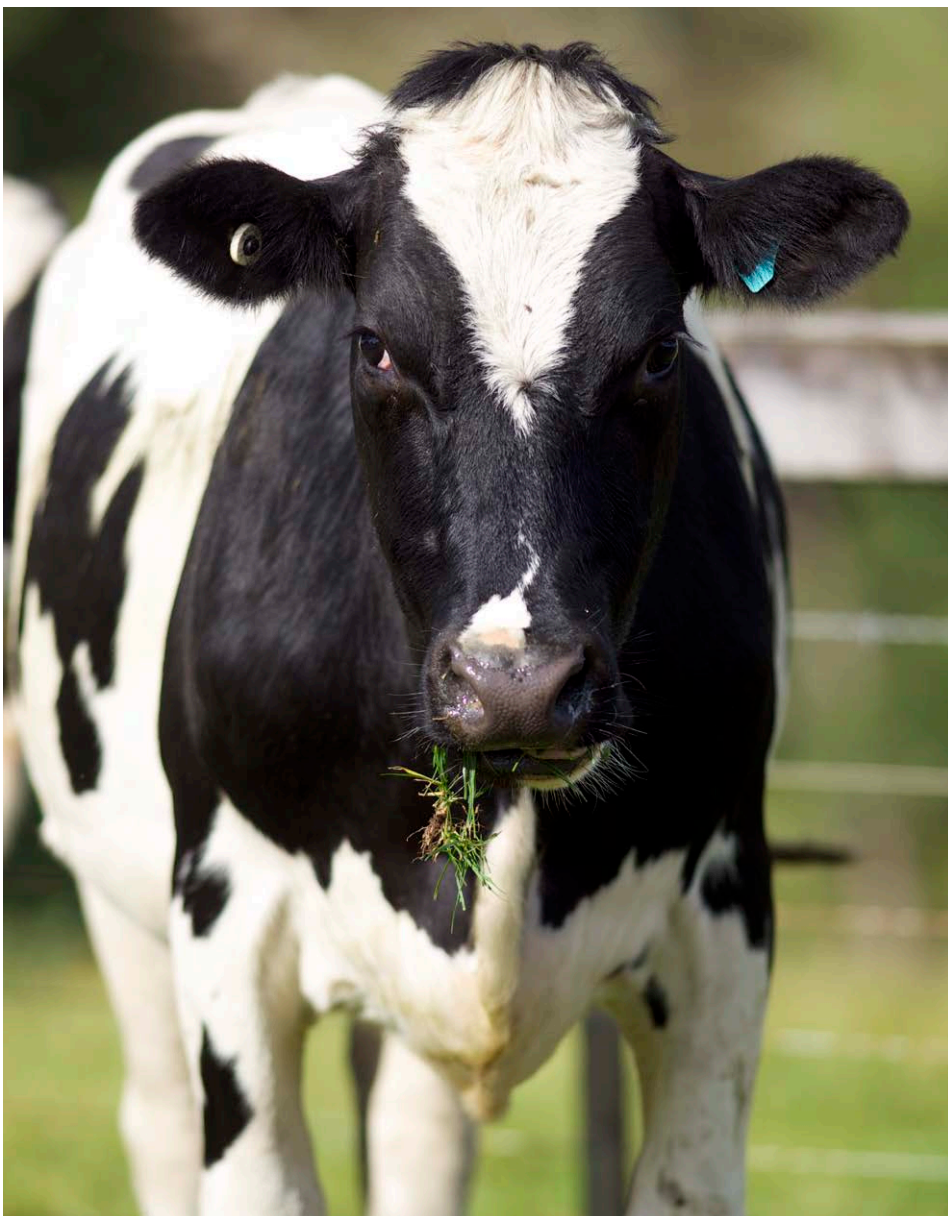
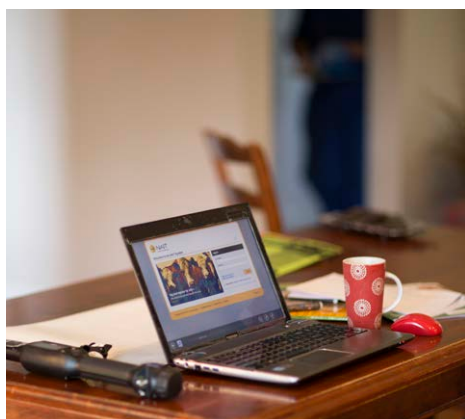



ACCESSING NAIT ANIMAL AND MOVEMENT DATA

YOUR NAIT ACCOUNT

NAIT users have access to the details of all movements involving NAIT number(s) for which they are a registered PICA or nominated delegate.

As a registered PICA you can generate reports to show all animals recorded onto or off your registered NAIT locations. You can also review all your completed and incomplete animal movements within your NAIT account. For each recorded sending and receiving movement, you can view details of the other PICA and NAIT number involved in the movement, and the tag number details of the animals moved.

USING THE NAIT APPLICATION

Look up Animal or Tag ?

Please note this search facility is only to be used for legitimate NAIT purposes.

The NAIT online system has a function for searching an individual NAIT RFID tag number to identify animal information recorded against the tag.

Log in to your NAIT account, locate the “Look up Animal or Tag” search box on the right-hand side of your homepage, and enter either the RFID or the NAIT Visual Identifier of the animal you are looking for.

The system will return animal details and movements recorded against the tag.

For privacy reasons we cannot provide the full details of each NAIT location that an animal has moved to or from. However, we can disclose the region the animal has been in at any time based on the address details of the registered NAIT location. We are also able to provide the region the animal was born where this information was recorded at animal registration.

CONSENT FROM THE SELLER OF A NAIT ANIMAL

If you are receiving a NAIT animal from another PICA farmer, either directly or through a saleyard, we can provide information to you if the sending PICA consents to their location and animal information being disclosed by the NAIT organisation.

The OSPRI contact centre will need to verify consent has been given by speaking with the sending PICA and confirming what information they are willing to share with you as the receiving PICA.

NAIT DATA ACCESS APPLICATION

Anyone can request NAIT information from the NAIT organisation. A request for NAIT data may be approved if it is for one of the purposes set out in *Section 40 of the National Animal Identification and Tracing Act (2012)*. This includes the ability to provide data to enable a potential purchaser of a NAIT animal to trace the history of the animal over its lifetime.

There is an application fee of \$150 charged for all applications.

The NAIT data access request can be found on the OSPRI website.

NEED HELP?

For more information on the NAIT programme visit:

ospri.co.nz

or call:

0800 482 463